

BLOCK PLAN 1:50 (proposed)

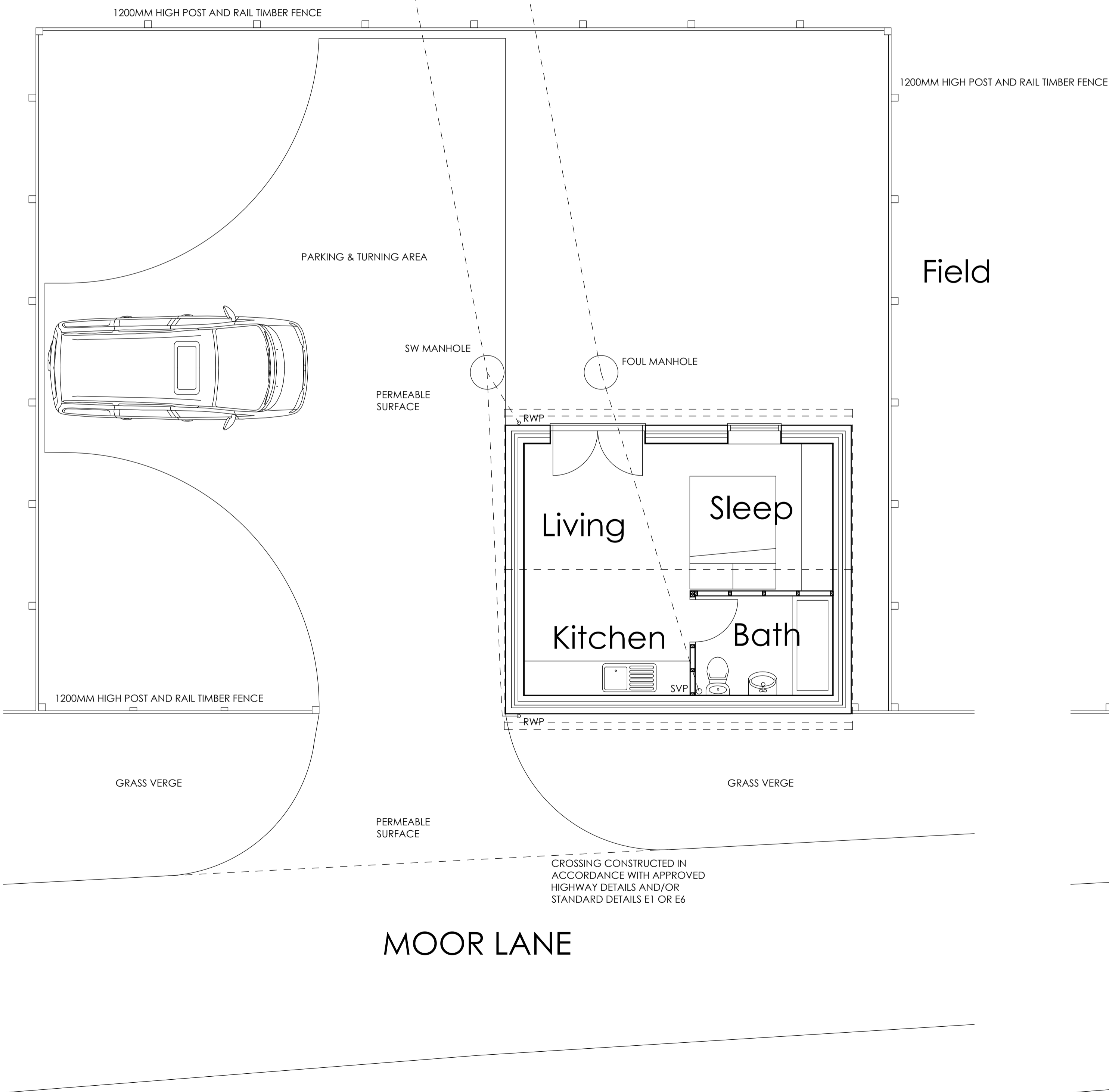

EXISTING ELEVATIONS 1:100

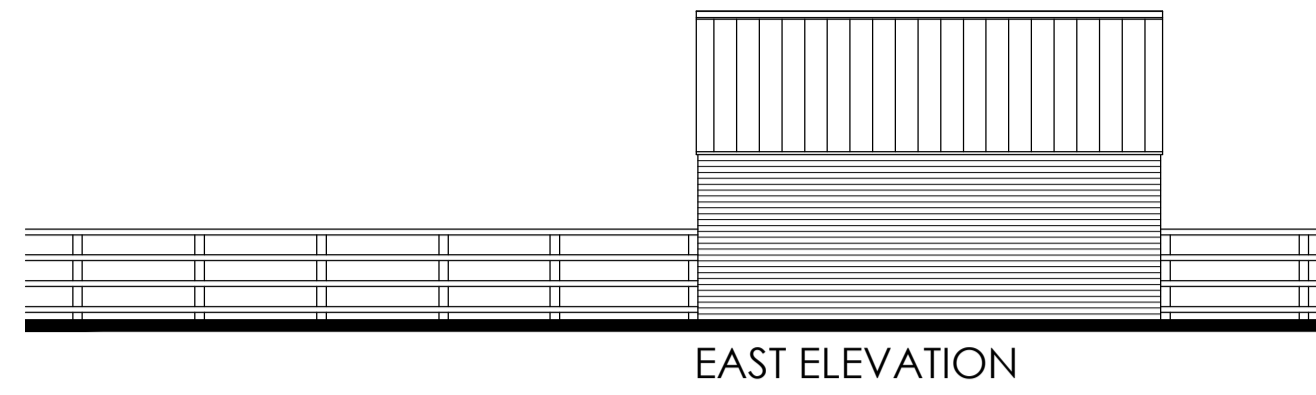

EAST ELEVATION

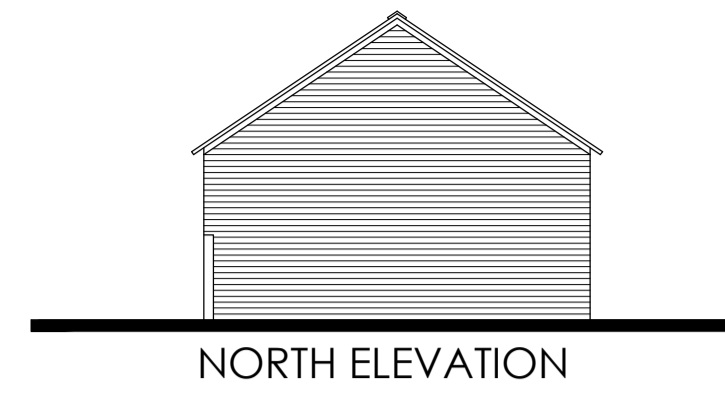

NORTH ELEVATION

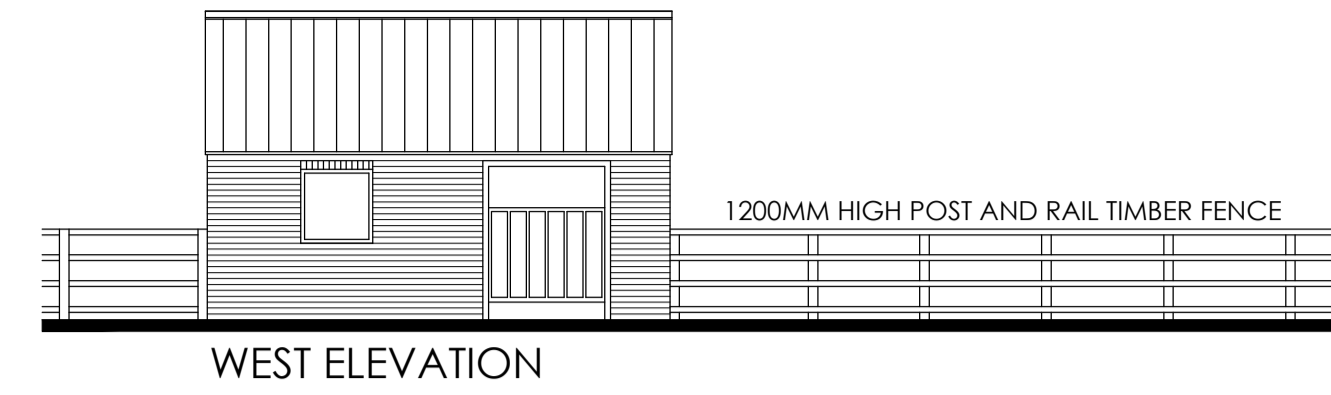

WEST ELEVATION

1200MM HIGH POST AND RAIL TIMBER FENCE

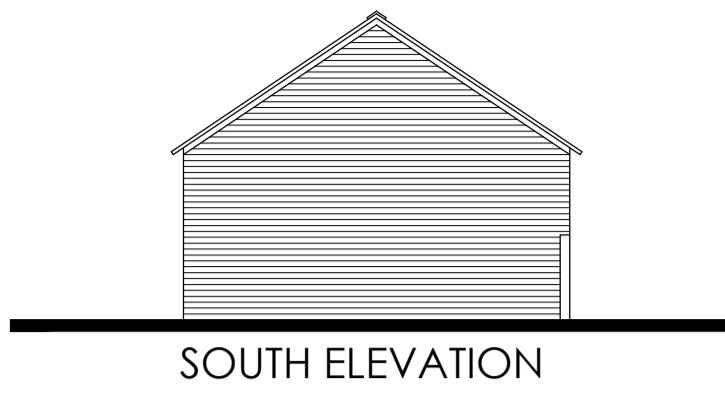

SOUTH ELEVATION

PROPOSED ELEVATIONS 1:100

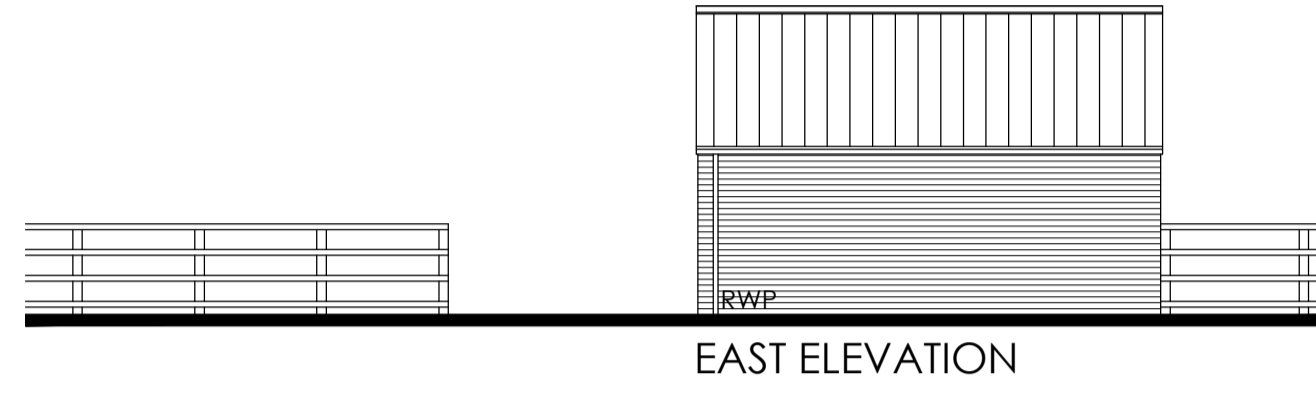

EAST ELEVATION

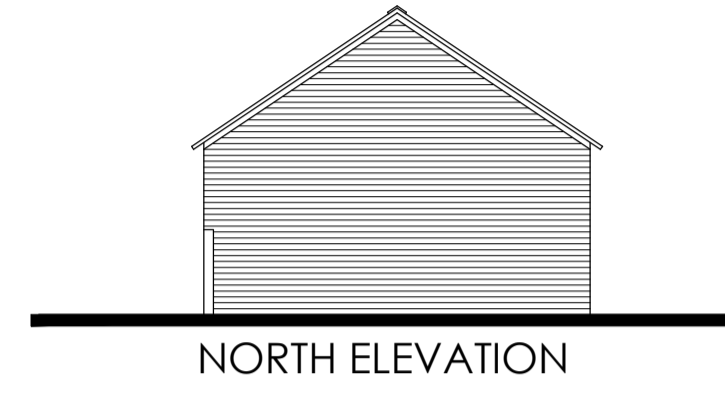

NORTH ELEVATION

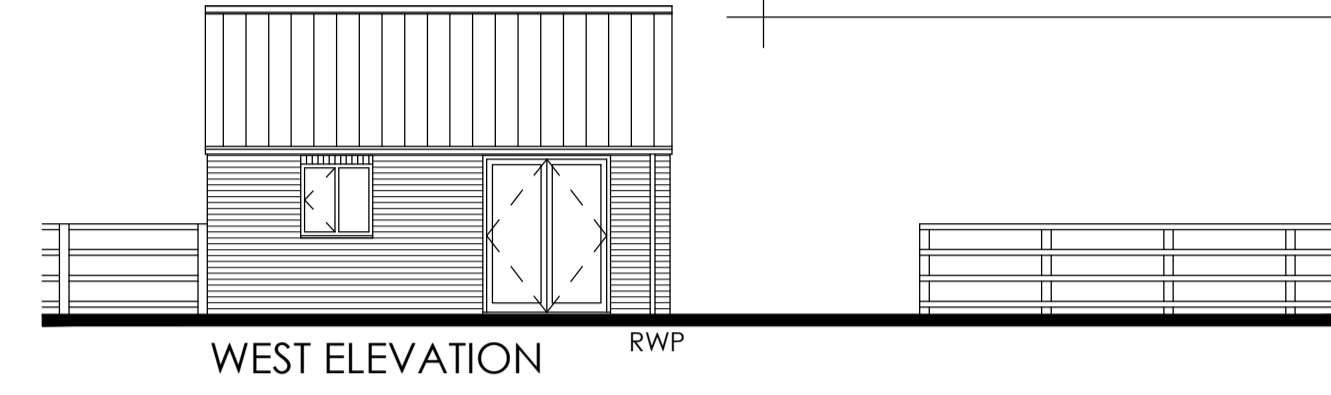

WEST ELEVATION

RWP

WALLS - BRICKWORK TO MATCH EXISTING BARN
WINDOWS/DOOR - TIMBER TO MATCH EXISTING BARN
ROOF - TILES TO MATCH EXISTING BARN.

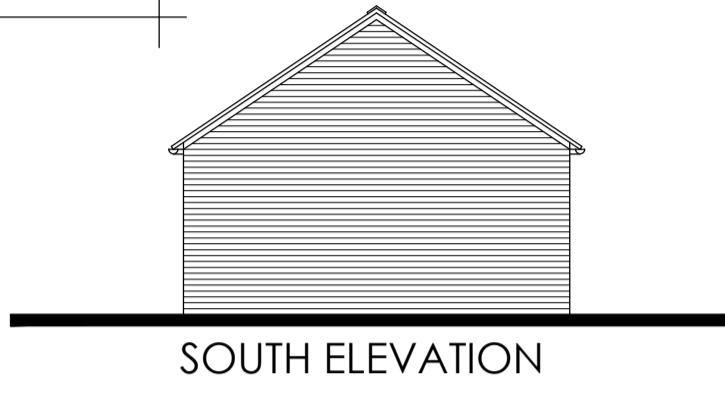

SOUTH ELEVATION

BLOCK PLAN 1:50 (existing)

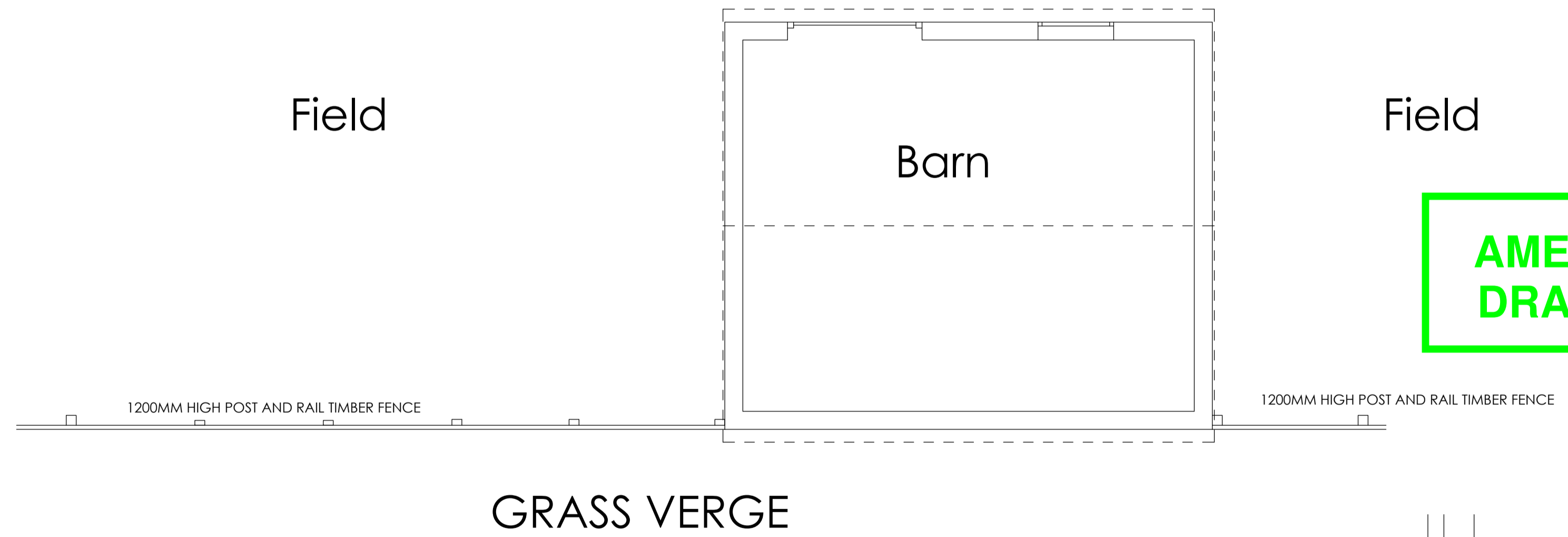

**AMENDED
DRAWING**

| | | | |
|--|--|----|------|
| REV. DATE | DESCRIPTION | BY | DATE |
| A | JAN20 REVISED AS HIGHWAYS REQUIREMENTS | CH | 19 |
| LOCATION Moor Lane Catterton Tadcaster LS24 8DH | | | |
| PROJECT Proposed Holiday Let for Mr J King | | | |
| DRAWING TITLE Plans & Elevations | | | |
| SCALE & SIZE As Shown @ A1 | DATE 29.10.19 | | |
| DRG No. MLB.1.1A | JOB No. 827 | | |
| FDP Architectural Solutions Limited 21 Garden Lane, Sherburn in Elmet, LS25 6AT M: 07444 855471 E: chris@fdpas.com | | | |

